

ELEVATION

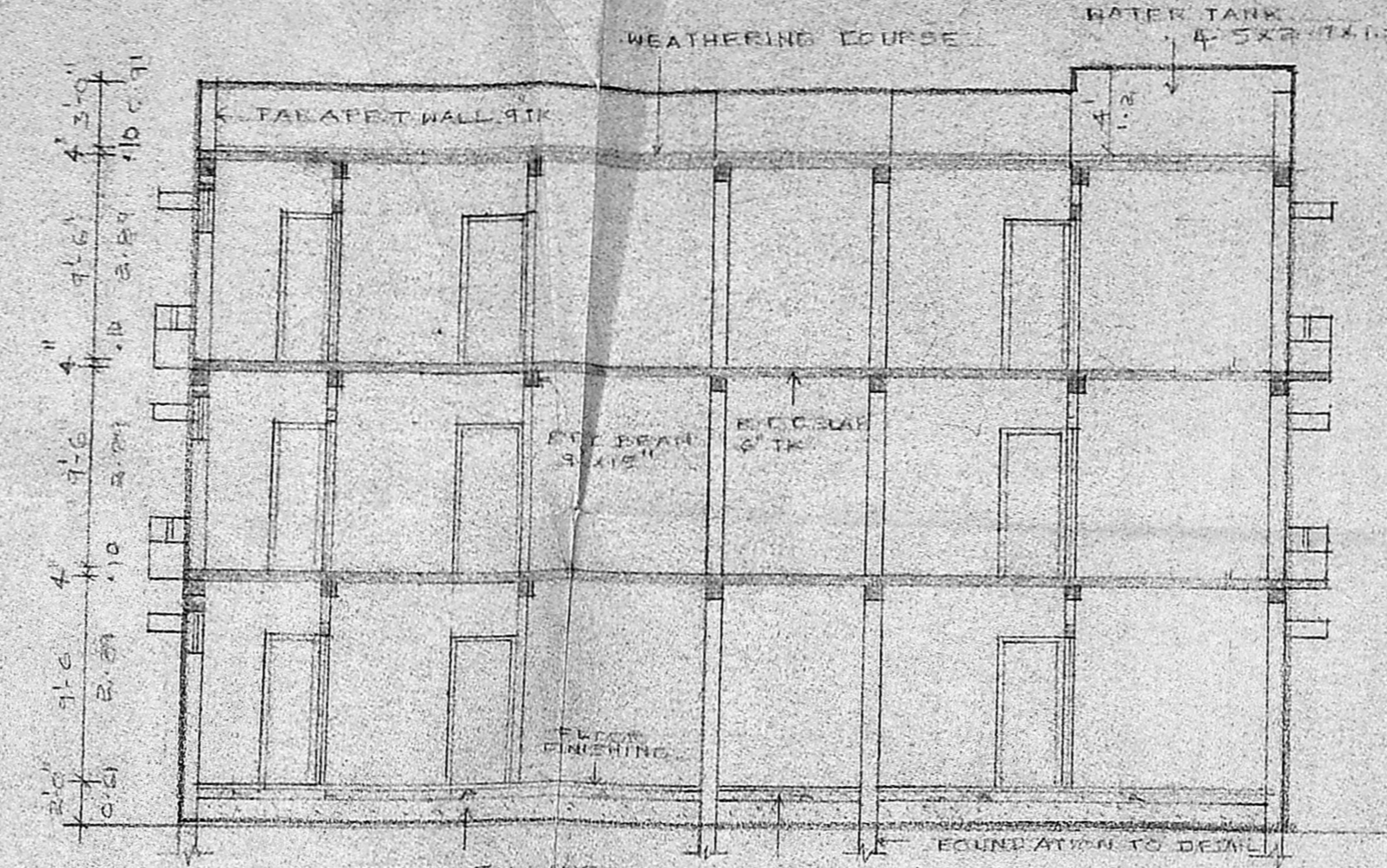

SECTION-AA

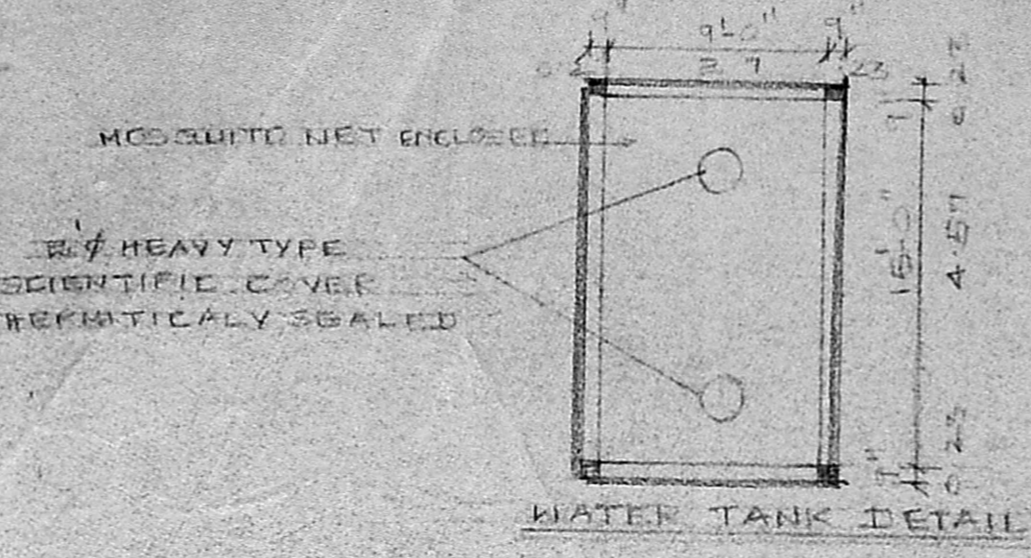

WATER TANK DETAIL

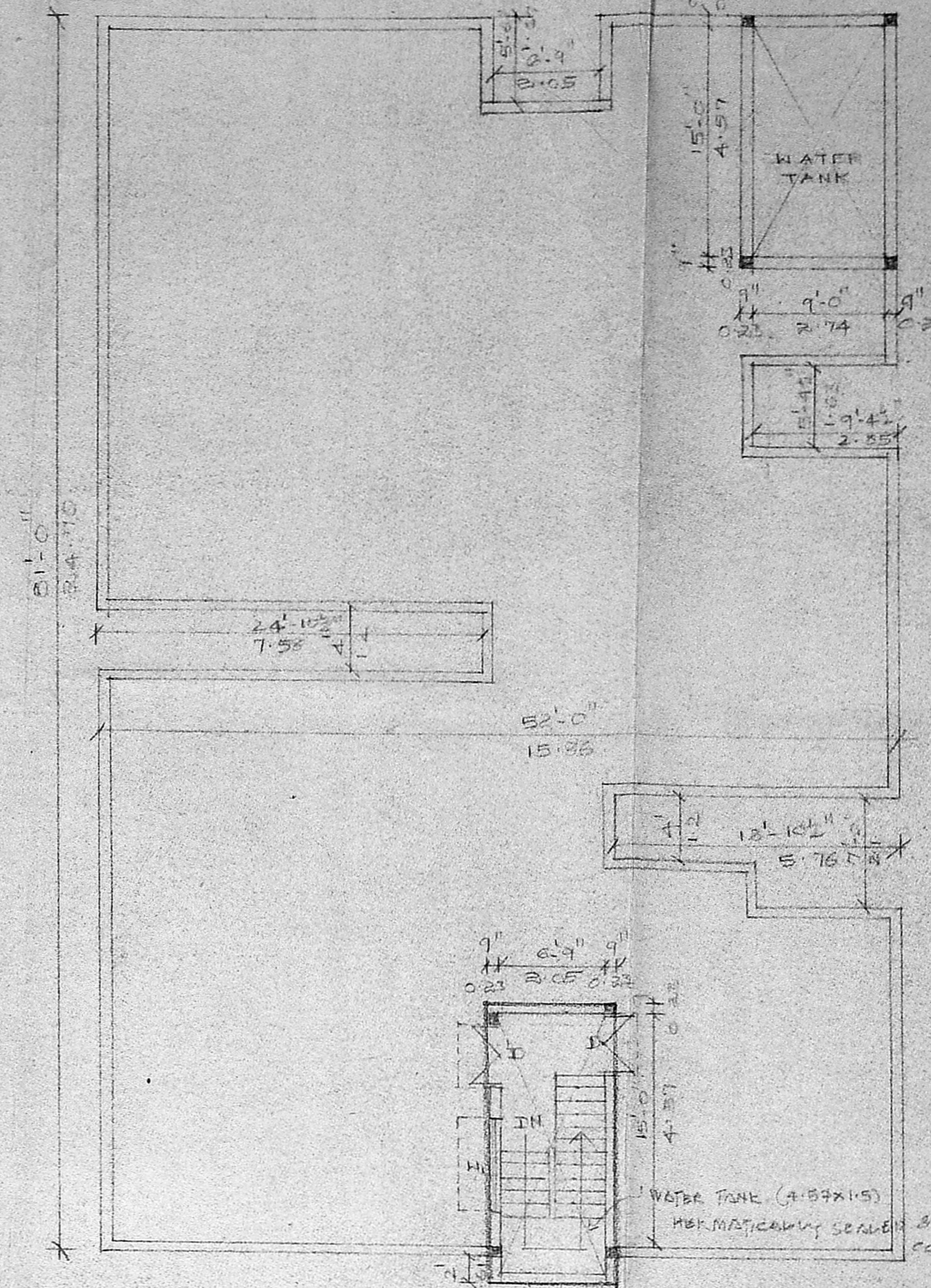

TERRACE PLAN

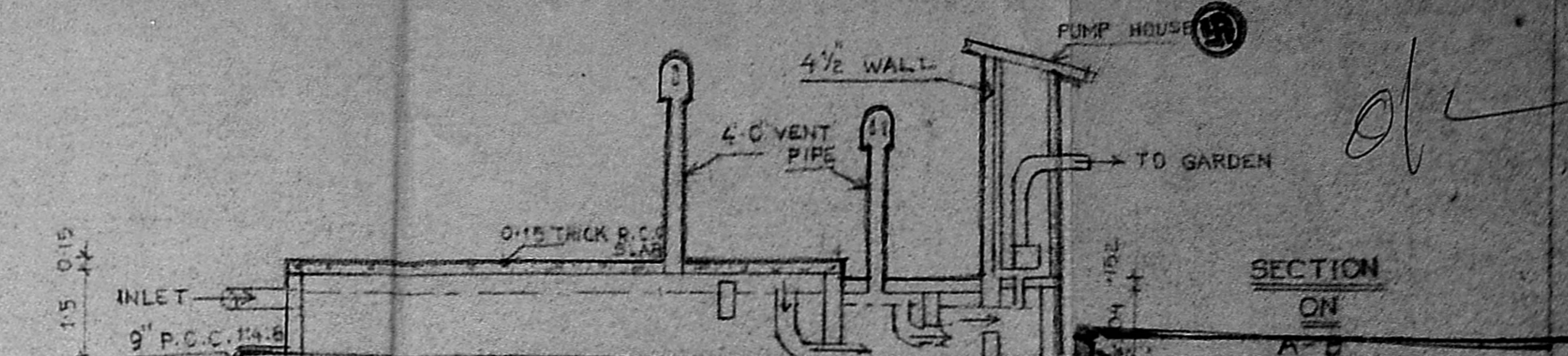

SECTION ON

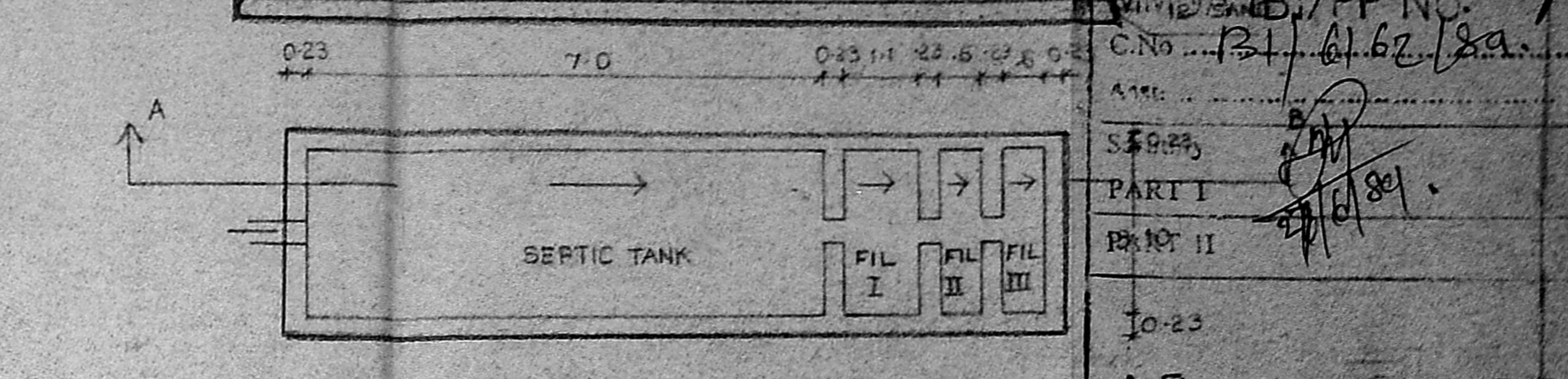

PLAN OF SEPTIC TANK

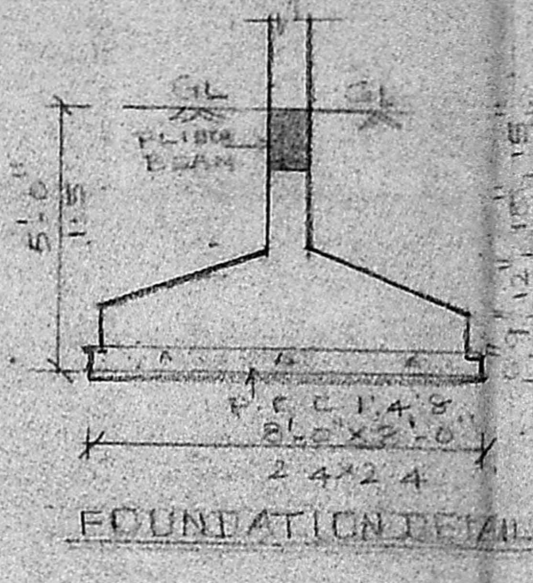

FOUNDATION DETAIL

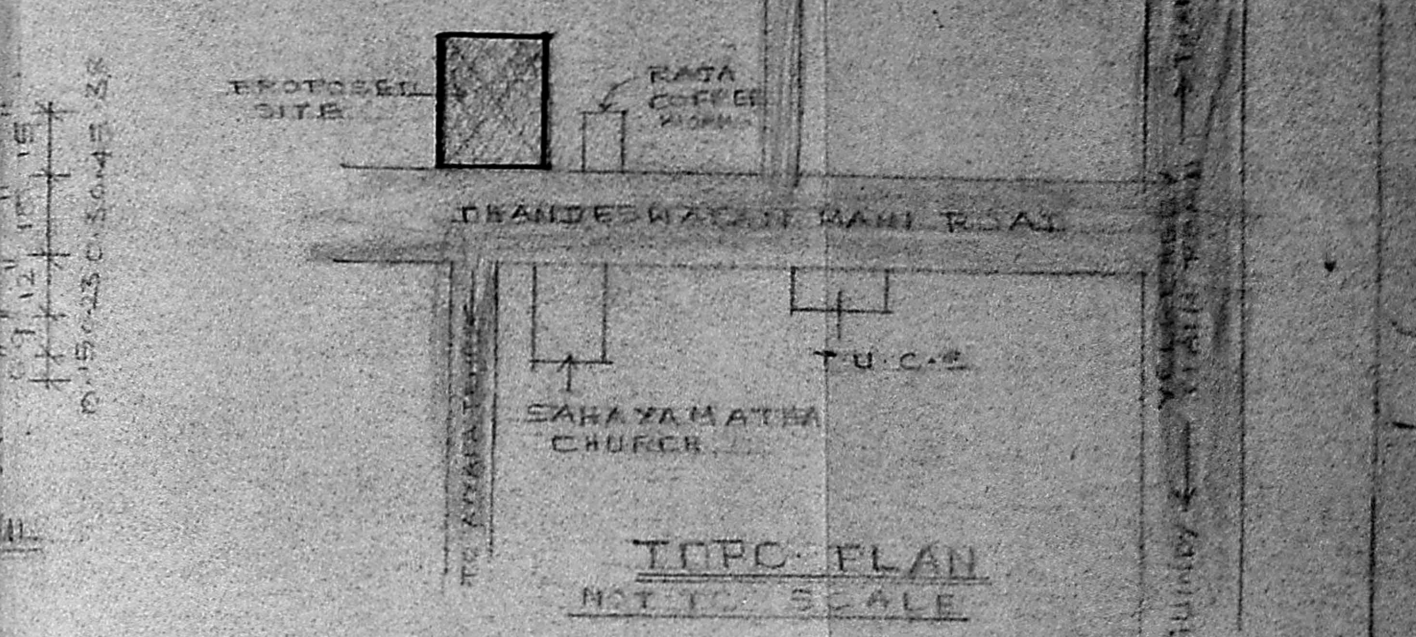

TYPICAL PLAN

SPECIFICATIONS

FOUNDATION:
 R.C.C. ISOLATED COLUMN FOOTING SUITABLY REINFORCED WITH R.C.C. 1/4" x 2" SAND FILLING BRICK WORK IN S.F.P.C. IN BASEMENT 1.5 IN SUPER STRUCTURE.
 REINFORCING R.C.C. SLAB (BOTH THICK 1/2" x 4" WITH 0.2% OF REINFORCEMENT).
 WATER PROOFING: SLOPE CONCRETE WITH BRICK TELLER IN LINE AND ONE COURSE OF PLAT (SET IN C.M. 1:2 MIXED WITH CRUDE OIL) POINTED WITH C.M. 1:2 & TYPED SMOOTH. EXTERIOR WALLS & CEILING IN 1/2" THK IN C.M. 1:4 FLOORING: Mosaic flooring.

SCHEDULE OF FINISHES

IN GLAZED DOOR - 100% V.V.
 IN GLAZED WINDOW - 100% V.V.
 IN GLAZED VENTILATOR - 100% V.V.

AREA STATEMENT

PLOT AREA = 841.35 SQ FT = 781.75 SQ M
 GROUND FLOOR = 2321.36 SQ FT = 215.14 SQ M
 FIRST FLOOR = 4069.36 SQ FT = 376.12 SQ M
 SECOND FLOOR = 4069.36 SQ FT = 376.12 SQ M
 HEADROOM = 161.25 SQ FT = 14.92 SQ M
 TOTAL AREA = 12,210.85 SQ FT = 1128.01 SQ M

COLOR CODE REFERENCE

PROPOSED _____
 ROAD _____
 BOUNDARY _____

PROPOSED RESIDENTIAL PLATS AT PLOT NO. 15 AND PART OF PLOT NO. 14, S NO. 195/2, VELACHERY VILLAGE, SAIDAPET TALUK, CHENNAI DIST., MADRAS.

SCALE = 1/8" = 1'-0"
 DATE = 1-3-89

ARCHITECT: A.K. VIJAYABHASKAR, B. ARCH.
 NO. 4, NORTH USMAN ROAD, T. NAGAR, MADRAS-17.
 DRAWN BY: A. ANNAPORANI

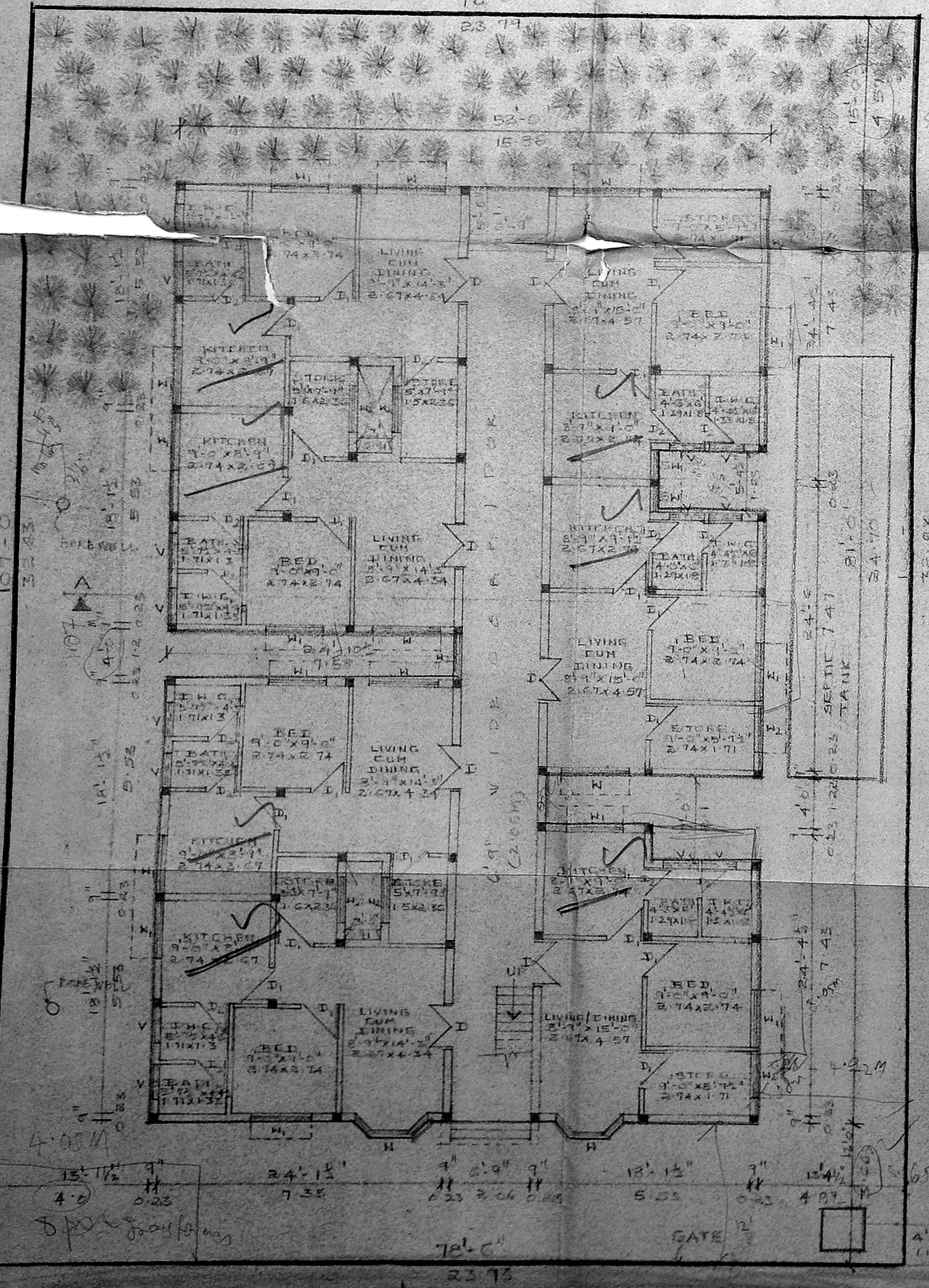

GROUND FLOOR PLAN

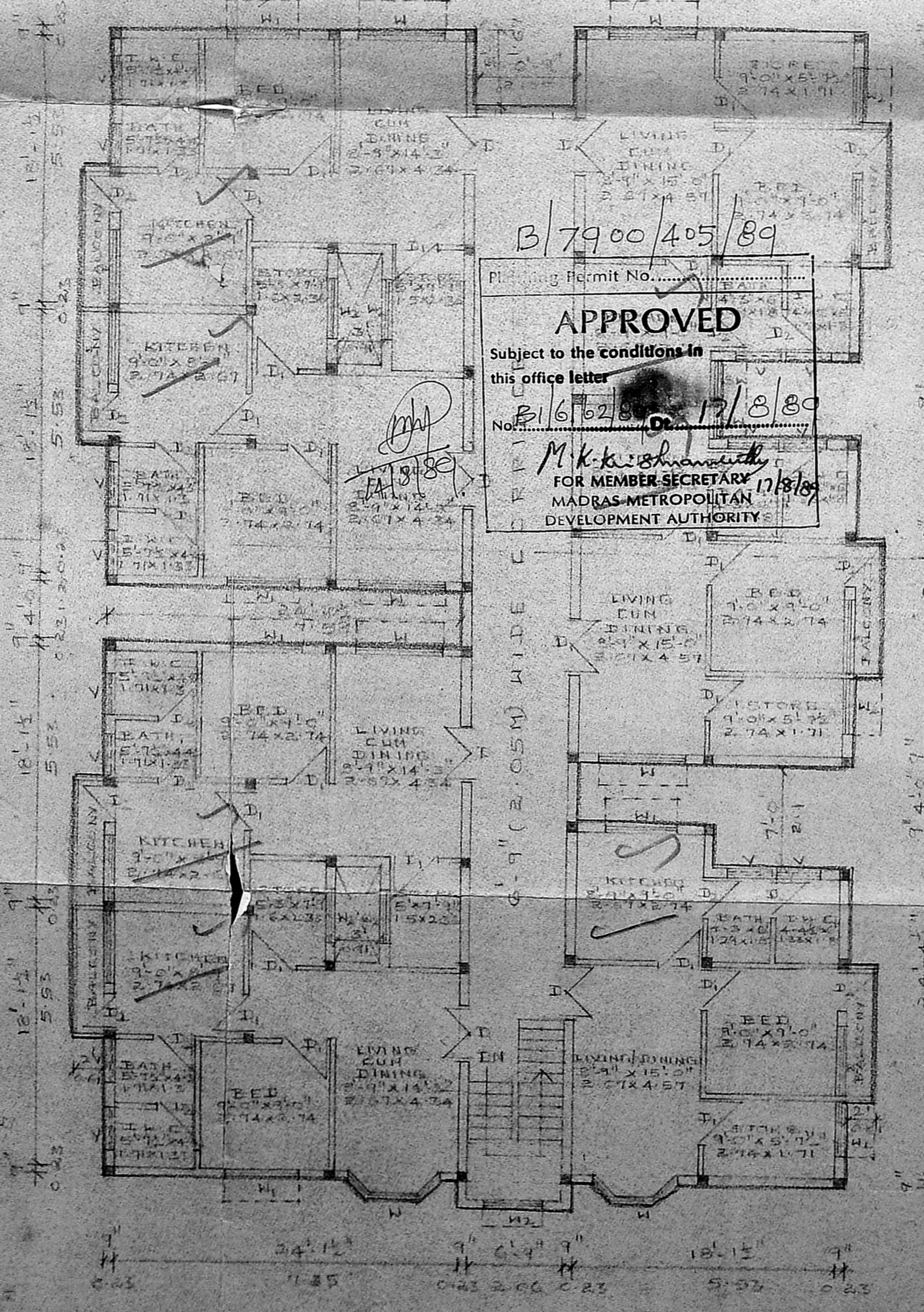

FIRST FLOOR PLAN

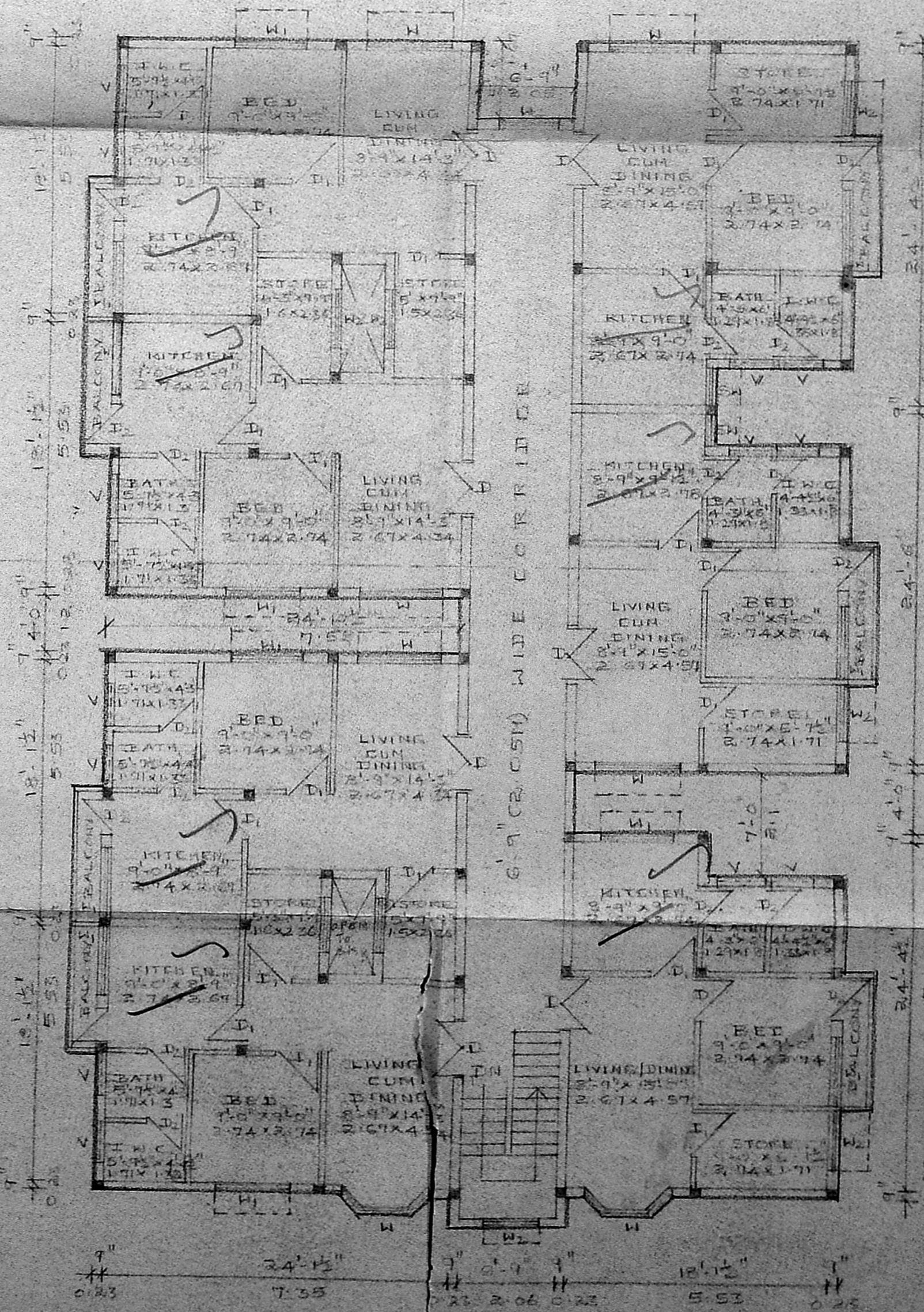

SECOND FLOOR PLAN

B/7900/405/89
 Planning Permit No. _____
APPROVED
 Subject to the conditions in this office letter.
 Noted: 16/6/89
 M.K. Shanmugam
 FOR MEMBER SECRETARY
 MADRAS METROPOLITAN DEVELOPMENT AUTHORITY